

KILSYTH LOCAL PLAN
PROPOSALS MAP 1999. RURAL AREAS.

Key	Reference	Summary of Policies/Proposals
		Plan Area Boundary
	CT 5	Forth & Clyde Canal Local Plan Area.
	BE 8	Antonine Wall Consultation Zone.
	GB 1-4, 6	Green Belt
	GB 5	Inchterf
	NE 1	Prime Quality Agricultural Land
	NE 7	Sites of Special Scientific Interest
	NE 8	Dumbreck Local Nature Reserve
	NE 9	Sites of Importance for Nature Conservation
	NE 11	Regional Scenic Area
	CT 1	Key Visitor Attractions
	CT 2	Proposed Antonine Wall Visitor Centre
	BE 8	Scheduled Ancient Monuments
	BE 8	Area of Care of the Secretary of State
	TR 1	A80/M80 Kelvin Valley Route
	TR 3	Road Improvements
	TR 11	Glasgow Airport Safeguarding Zone
	MW 1	Sand & Gravel Areas of Search
	CF 10	Pipeline Consultation Zone

The following policies apply to all of the Plan area: NE 2-5,10,12; BE 1-4,6,7,9,11; CT 3-4; TR 3-10; CF 9,11; MW 1-4.

David M. Porch, Director of Planning and Environment, North Lanarkshire Council, Council Offices, Bron Way, Cumbernauld, G67 1DZ, Tel: 01236 616475

Scale 1:25,000
SEPTEMBER 1999

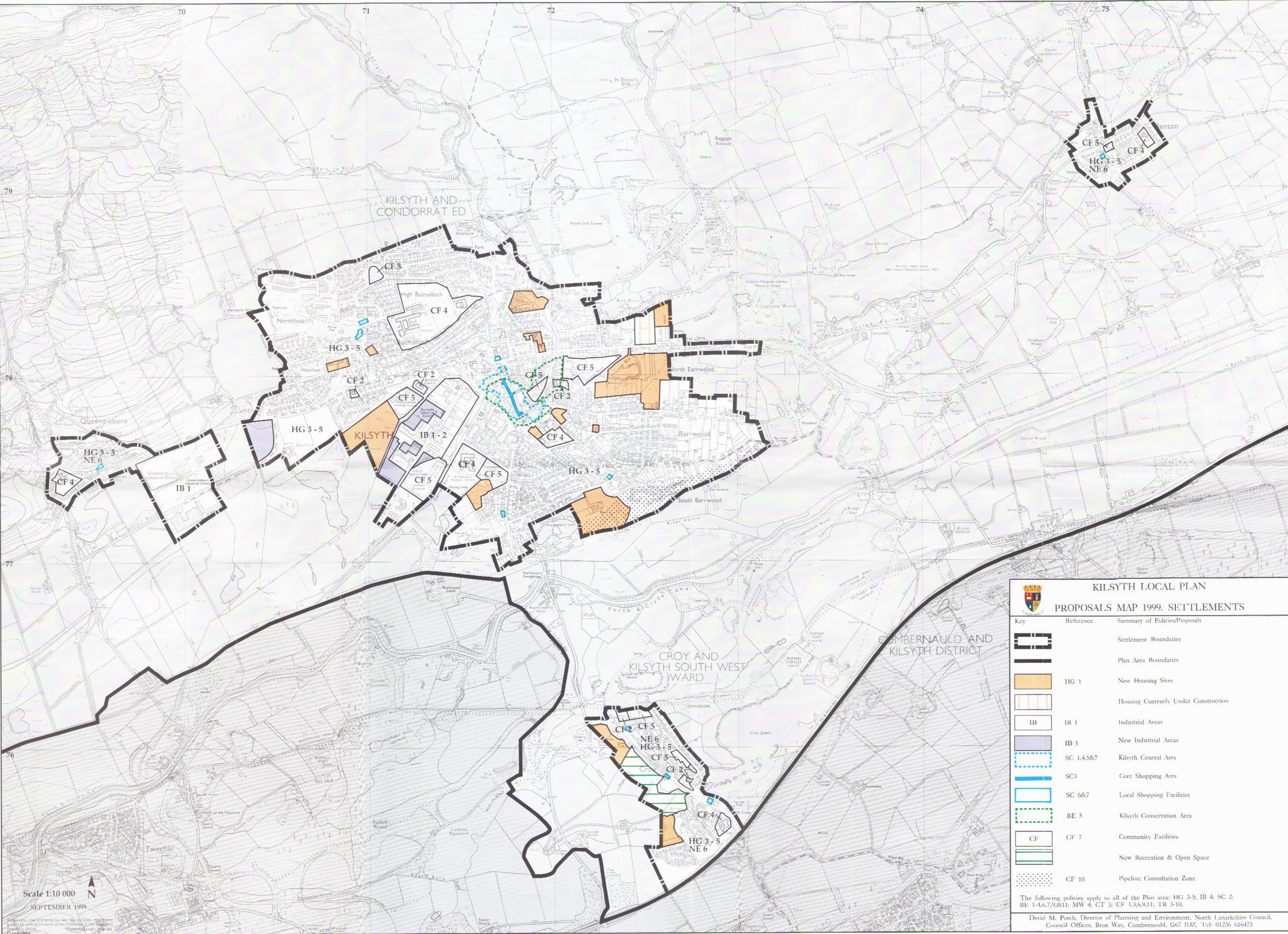

KILSYTH LOCAL PLAN
PROPOSALS MAP 1999. SETTLEMENTS

Key	Reference	Summary of Policies/Proposals
		Settlement Boundaries
		Plan Area Boundaries
	II G 1	New Housing Sites
		Housing Currently Under Construction
	IB 1	Industrial Areas
	IB 3	New Industrial Areas
	SC 1,4,5&7	Kilsyth Central Area
	SC 3	Core Shopping Area
	SC 6&7	Local Shopping Facilities
	BE 5	Kilsyth Conservation Area
	CF 7	Community Facilities
		New Recreation & Open Space
	CF 10	Pipeline Consultation Zone

The following policies apply to all of the Plan area: HG 3-5; IB 4; SC 2; BE 1-4,6,7,9,&11; MW 4; CT 3; CF 1,3,6,9,11; TR 3-10.

David M. Porch, Director of Planning and Environment, North Lanarkshire Council,
Council Offices, Bron Way, Cumbernauld, G67 1JZ, Tel: 01236 616475

Scale 1:10 000
SEPTEMBER 1999